

**ABELL**  
**SURVEYING & MAPPING**  
 DELAVAN, WISCONSIN 53115  
 414-728-6737

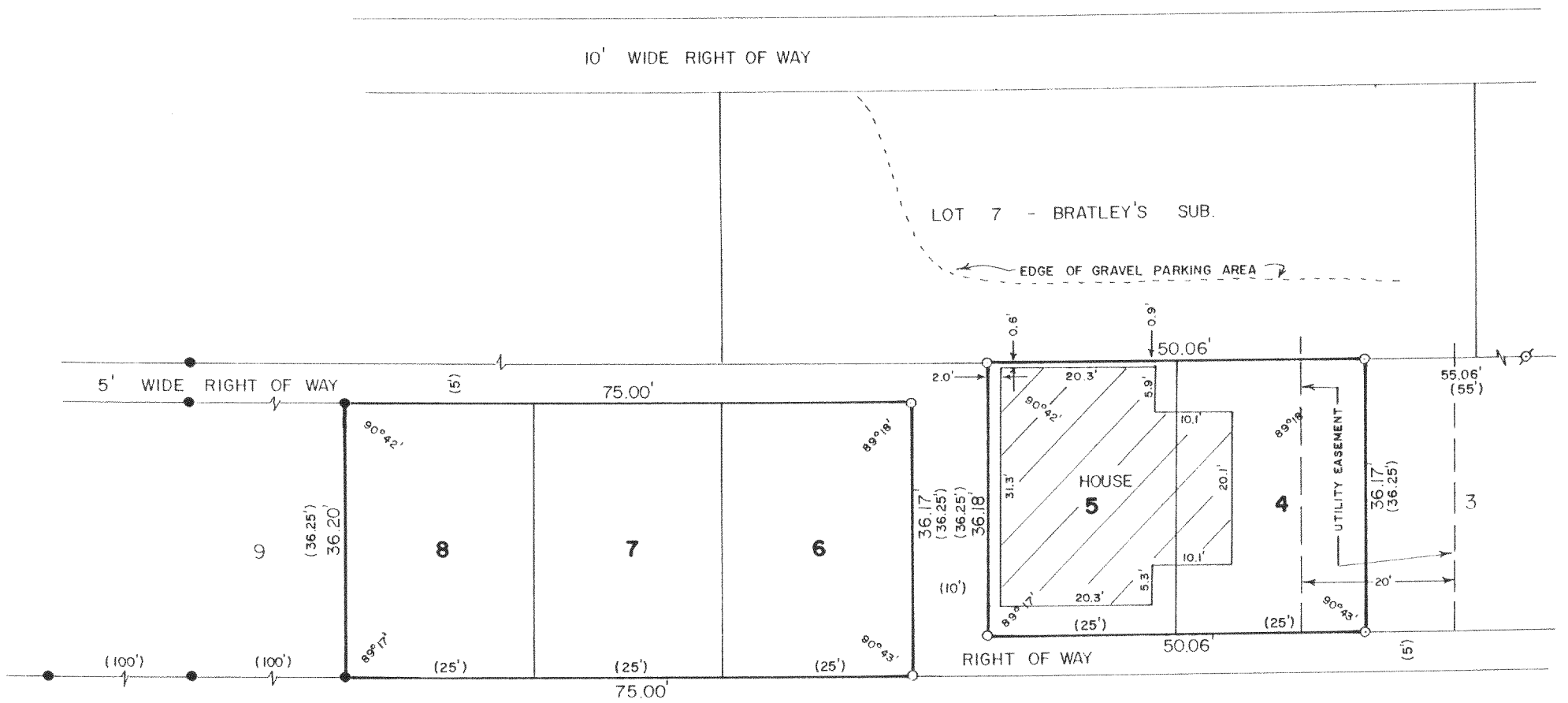

PLAT OF SURVEY OF

LOTS 4, 5, 6, 7 AND 8 OF DUNCANSON'S LAKE SHORE ADDITION, BEING  
 A REDIVISION OF LOT 15 OF STROW PARK SUBDIVISION, RECORDED IN  
 VOLUME 7 OF PLATS ON PAGE 116, AS DOCUMENT NUMBER 241273, TOWN OF  
 DELAVAN, WALWORTH COUNTY, WISCONSIN.

ORDERED BY: CLAIR LAW OFFICES  
 P.O. BOX 445  
 DELAVAN, WI. 53115



SCALE - 1"=20'

LEGEND

- ⊗ - IRON PIPE FOUND
- - IRON ROD FOUND
- - IRON ROD SET
- ( ) - RECORDED AS

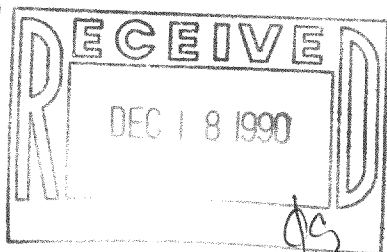

I HEREBY CERTIFY THAT I HAVE SURVEYED THE ABOVE DESCRIBED PROPERTY AND THAT THE ABOVE MAP IS A TRUE REPRESENTATION THEREOF AND SHOWS THE SIZE AND LOCATION OF THE PROPERTY, ITS EXTERIOR BOUNDARIES, THE LOCATION OF ALL VISIBLE STRUCTURES AND DIMENSIONS OF ALL PRINCIPAL BUILDINGS THEREON, BOUNDARY FENCES, APPARENT EASEMENTS, ROADWAYS AND VISIBLE ENCROACHMENTS, IF ANY, TO THE BEST OF MY KNOWLEDGE AND BELIEF.

THIS SURVEY IS MADE FOR THE USE OF THE PRESENT OWNERS OF THE PROPERTY, AND ALSO THOSE WHO PURCHASE, MORTGAGE, OR GUARANTEE THE TITLE THEREIN WITHIN ONE (1) YEAR FROM DATE HEREOF.

*David F. Abell*  
 DAVID F. ABELL

WISCONSIN REGISTERED LAND SURVEYOR, S-1596

*August 14, 1990*  
 DATE

JOB NUMBER - 90148

NOTE: THIS IS NOT A CERTIFIED COPY UNLESS SEALED.

FDW00003A

FDW 00003B